

Dancando lambada

Kaoma

♩ = 120

Basse électrique à 5 cordes, Electric Bass (finger)

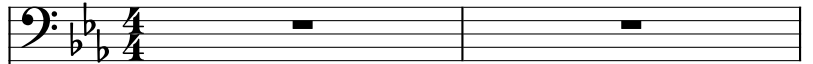

Guitare électrique, Electric Guitar (clean)

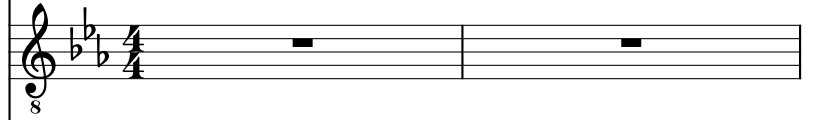

Clarinete en Sib

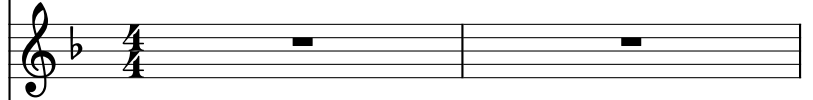

Synthétiseur de cuivres, Synth Brass 1

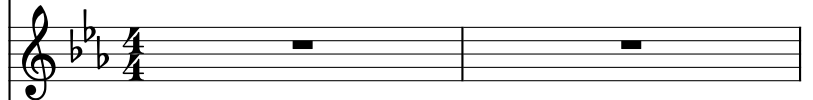

Xylophone, Xylophone

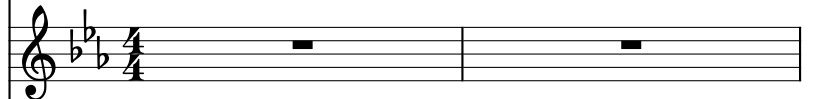

Synthétiseur Pad, Pad 1 (new age)

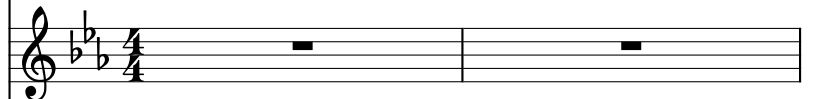

Batterie, Drums

Guitare électrique, Electric Guitar (clean)

Orgue percussif, Percussive Organ

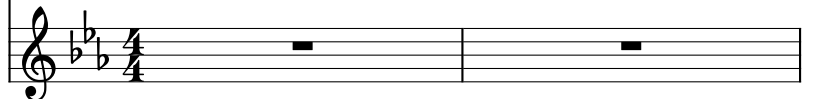

1. **B. él.** (Bassoon): Active part with eighth and sixteenth notes, including slurs and accents.
2. **Guit. El.** (Electric Guitar): Mostly rests, with some chords and a slide effect in the third measure.
3. **Clar. Sib** (Clarinet in B-flat): Rests throughout.
4. **Synth.** (Synthesizer): Rests throughout.
5. **Xyl.** (Xylophone): Rests throughout.
6. **Synth.** (Synthesizer): Rests throughout.
7. **Bat.** (Drum): Active part with a consistent pattern of eighth notes and rests.
8. **Guit. El.** (Electric Guitar): Rests throughout.
9. **Org. Perc.** (Organ Percussion): Rests throughout.

- Bat. (Drum Set):** Shows a complex drum pattern with various note values and rests, including 'x' marks for cymbals.

- B. él.** (Bassoon): Melodic line in the bass clef, featuring eighth and sixteenth notes with slurs.
- Guit. El.** (Electric Guitar): Rhythmic accompaniment in the treble clef, using a pick and featuring eighth notes and chords.
- Clar. Sib** (Clarinet in B-flat): Rests in both measures.
- Synth.** (Synthesizer): Melodic line in the treble clef, featuring eighth and sixteenth notes with slurs.
- Xyl.** (Xylophone): Rests in both measures.
- Synth.** (Synthesizer): Rests in both measures.
- Bat.** (Drum): Rhythmic accompaniment in the bass clef, featuring eighth notes and rests.
- Guit. El.** (Electric Guitar): Rests in both measures.
- Org. Perc.** (Organ Percussion): Chordal accompaniment in the treble clef, featuring chords and slurs.

- Bat. (Drum Set):** Shows a complex drum pattern with various notes, rests, and 'x' marks indicating cymbal hits.

- Xyl. (Xylophone):** Remains silent throughout the page.
- Synth. (Synthesizer):** Remains silent throughout the page.
- Guit. El. (Electric Guitar):** Remains silent throughout the page.

B. él.

Guit. El.

Clar. Sib.

Synth.

Xyl.

Synth.

Bat.

Guit. El.

Org. Perc.

Detailed description of the musical score: The score is for page 16 and consists of ten staves. The key signature is two flats (B-flat and E-flat), and the time signature is 4/4. The instruments and their parts are: 1. B. él. (Bassoon): Starts with a quarter note, followed by a quarter rest, then a quarter note, a quarter rest, a quarter note, a quarter rest, a quarter note, and a quarter rest. 2. Guit. El. (Electric Guitar): Starts with a quarter note, followed by a quarter rest, then a quarter note, a quarter rest, a quarter note, and a quarter rest. 3. Clar. Sib. (Clarinet in B-flat): Starts with a quarter note, followed by a quarter rest, then a quarter note, a quarter rest, a quarter note, a quarter rest, a quarter note, and a quarter rest. 4. Synth. (Synthesizer): A single quarter rest. 5. Xyl. (Xylophone): Starts with a quarter note, followed by a quarter rest, then a quarter note, a quarter rest, a quarter note, and a quarter rest. 6. Synth. (Synthesizer): A single quarter rest. 7. Bat. (Drum): Starts with a quarter note, followed by a quarter rest, then a quarter note, a quarter rest, a quarter note, a quarter rest, a quarter note, and a quarter rest. 8. Guit. El. (Electric Guitar): A single quarter rest. 9. Org. Perc. (Organ Percussion): Starts with a quarter note, followed by a quarter rest, then a quarter note, a quarter rest, a quarter note, and a quarter rest.

B. él.

Guit. El.

Clar. Sib.

Synth.

Xyl.

Synth.

Bat.

Guit. El.

Org. Perc.

Detailed description of the musical score: The score is for page 18 and features seven staves. The top staff is for Bassoon (B. él.) in bass clef, showing a melodic line with eighth and sixteenth notes, including a triplet. The second staff is for Electric Guitar (Guit. El.) in treble clef, with a sparse accompaniment of chords and rests. The third staff is for Clarinet in B-flat (Clar. Sib.) in treble clef, featuring a melodic line with eighth notes and a triplet. The fourth staff is for Synthesizer (Synth.) in treble clef, with a few notes and rests. The fifth staff is for Xylophone (Xyl.) in treble clef, with a rhythmic pattern of eighth notes. The sixth staff is for Drums (Bat.) in a drum set notation, showing a complex rhythmic pattern with various drum sounds and rests. The seventh staff is for Organ Percussion (Org. Perc.) in treble clef, with a few notes and rests. The key signature is B-flat major (two flats) and the time signature is 4/4.

B. él.

Guit. El.

Clar. Sib.

Synth.

Xyl.

Synth.

Bat.

Guit. El.

Org. Perc.

Detailed description of the musical score: The score is for page 20 and consists of ten staves. The key signature is two flats (B-flat and E-flat). The first staff, B. él., is in bass clef and contains a melodic line with eighth and quarter notes. The second staff, Guit. El., is in treble clef and features a guitar-specific notation with a 's' (sustained) symbol and chordal structures. The third staff, Clar. Sib., is in treble clef and shows a complex melodic line with many sixteenth notes and rests. The fourth staff, Synth., is in treble clef and contains two whole rests. The fifth staff, Xyl., is in treble clef and has a few eighth notes followed by a rest. The sixth staff, Synth., is in treble clef and contains two whole rests. The seventh staff, Bat., is in a drum set notation and shows a rhythmic pattern with eighth notes and rests, including 'x' marks for cymbals. The eighth staff, Guit. El., is in treble clef and contains two whole rests. The ninth staff, Org. Perc., is in treble clef and features a long sustained chord or texture with a wavy line above it.

B. él.

Guit. El.

Clar. Sib.

Synth.

Xyl.

Synth.

Bat.

Guit. El.

Org. Perc.

Detailed description of the musical score: The score is for page 22 and consists of ten staves. The key signature has two flats (B-flat and E-flat), and the time signature is 4/4. The instruments and their parts are: 1. B. él. (Bassoon): A melodic line with eighth and quarter notes, including slurs and accents. 2. Guit. El. (Electric Guitar): Chordal accompaniment with power chords and some single notes, including a 's' marking. 3. Clar. Sib. (Clarinet in B-flat): A melodic line with eighth and quarter notes, including a sharp sign. 4. Synth. (Synthesizer): Two staves, both containing rests. 5. Xyl. (Xylophone): A staff with rests in the first two measures and a melodic phrase in the third measure. 6. Synth. (Synthesizer): A staff with rests. 7. Bat. (Drum Set): A rhythmic pattern with snare and bass drum hits, including 'x' markings for cymbals. 8. Guit. El. (Electric Guitar): A staff with rests. 9. Org. Perc. (Organ Percussion): A staff with a chordal accompaniment, including a 's' marking and a long note with a slur.

- Guit. El. (Electric Guitar):** Provides a harmonic accompaniment with chords and single notes.
- Clar. Sib. (Clarinet in B-flat):** Plays a melodic line similar to the bassoon, with some grace notes.
- Bat. (Drums):** Features a complex rhythmic pattern with snare, bass, and cymbal hits, including some muted notes (marked with 'x').

- Bat. (Drum):** Shows a complex rhythmic pattern with various drum sounds, including snare, bass, and cymbal, marked with 'x' for cymbals.

- Guit. El. (Electric Guitar):** Provides a harmonic accompaniment with chords and some single notes.
- Bat. (Drum Set):** Shows a complex rhythmic pattern with various drum sounds and cymbals.

B. él.

Guit. El.

Clar. Sib.

Synth.

Xyl.

Synth.

Bat.

Guit. El.

Org. Perc.

3

- B. él.** (Bassoon): Bass clef, B-flat major key signature. Melodic line with eighth and quarter notes.
- Guit. El.** (Electric Guitar): Treble clef, B-flat major key signature. Chordal accompaniment with eighth notes.
- Clar. Sib.** (Clarinet in B-flat): Treble clef, B-flat major key signature. Rapid sixteenth-note passages.
- Synth.** (Synthesizer): Treble clef, B-flat major key signature. Sustained chords.
- Xyl.** (Xylophone): Treble clef, B-flat major key signature. Short melodic phrases.
- Synth.** (Synthesizer): Treble clef, B-flat major key signature. Sustained chords.
- Bat.** (Drum): Drum notation with various rhythmic patterns and accents.
- Guit. El.** (Electric Guitar): Treble clef, B-flat major key signature. Chordal accompaniment with eighth notes.
- Org. Perc.** (Organ Percussion): Treble clef, B-flat major key signature. Sustained chords with a long slur.

- B. él.** (Bassoon): Melodic line in bass clef, starting with a quarter rest, followed by eighth and quarter notes.
- Guit. El.** (Electric Guitar): Chordal accompaniment in treble clef, featuring a 's' (sustained) symbol.
- Clar. Sib.** (Clarinet in B-flat): Melodic line in treble clef, starting with a quarter rest, followed by eighth and quarter notes.
- Synth.** (Synthesizer): Two staves, both showing rests.
- Xyl.** (Xylophone): Melodic line in treble clef, starting with a quarter rest, followed by eighth and quarter notes.
- Synth.** (Synthesizer): Two staves, both showing rests.
- Bat.** (Drum): Percussion line with a double bar line, showing rhythmic patterns with 'x' marks.
- Guit. El.** (Electric Guitar): Chordal accompaniment in treble clef, featuring a 's' (sustained) symbol.
- Org. Perc.** (Organ Percussion): Melodic line in treble clef, starting with a quarter rest, followed by a half note and a whole note.

- Guit. El. (Electric Guitar):** Plays a rhythmic accompaniment with chords and rests.
- Bat. (Drum Set):** Shows a complex drum pattern with various note values and rests.

- Guit. El. (Electric Guitar):** Provides a harmonic accompaniment with chords and some single notes.

B. él.

Guit. El.

Clar. Sib.

Synth.

Xyl.

Synth.

Bat.

Guit. El.

Org. Perc.

Detailed description of the musical score: The score is for page 40 and consists of ten staves. The key signature is B-flat major (two flats). The top staff, B. él., is in bass clef and contains a melodic line with eighth and quarter notes, some with accents. The second staff, Guit. El., is in treble clef and features a guitar-specific notation with a 's' below the staff and various chordal and melodic fragments. The third staff, Clar. Sib., is in treble clef and contains a simple melodic line. The fourth staff, Synth., is in treble clef and has a single note with a long sustain. The fifth staff, Xyl., is in treble clef and contains a rhythmic pattern of eighth notes. The sixth staff, Synth., is in treble clef and has a single note with a long sustain. The seventh staff, Bat., is in a percussion clef and shows a drum pattern with various notes and rests. The eighth staff, Guit. El., is in treble clef and has a single note with a long sustain. The ninth staff, Org. Perc., is in treble clef and contains a complex rhythmic pattern with many notes and rests.

- Synth. (Synthesizer):** Remains silent throughout the page.
- Synth. (Synthesizer):** Remains silent throughout the page.
- Bat. (Drum):** Shows a drum set with a snare drum (S) and a bass drum (B). The pattern includes snare hits on the second and fourth beats, and bass drum hits on the first and third beats.
- Guit. El. (Electric Guitar):** Remains silent throughout the page.

B. él.

Guit. El.

Clar. Sib.

Synth.

Xyl.

Synth.

Bat.

Guit. El.

Org. Perc.

- Guit. El. (Electric Guitar):** Provides a harmonic accompaniment with chords and some single notes.
- Bat. (Drum Set):** Shows a rhythmic pattern with snare and bass drum hits, some marked with 'x'.

B. él.

Guit. El.

Clar. Sib

Synth.

Xyl.

Synth.

Bat.

Guit. El.

Org. Perc.

Detailed description of the musical score: The score is for page 50 and consists of nine staves. The key signature has two flats (B-flat and E-flat). The top staff (B. él.) is in bass clef and contains a melodic line with eighth and sixteenth notes, including rests. The second staff (Guit. El.) is in treble clef and shows a guitar accompaniment with chords and rests. The third staff (Clar. Sib) is in treble clef and features a melodic line with a triplet of eighth notes. The fourth staff (Synth.) is in treble clef and contains a synthesizer line with rests. The fifth staff (Xyl.) is in treble clef and shows a xylophone line with rests and a melodic phrase at the end. The sixth staff (Synth.) is in treble clef and contains another synthesizer line with rests. The seventh staff (Bat.) is a drum set part with a double bar line and various rhythmic patterns, including some notes with 'x' marks. The eighth staff (Guit. El.) is in treble clef and shows a second guitar accompaniment with rests. The ninth staff (Org. Perc.) is in treble clef and features an organ and percussion part with a sustained chord and a crescendo line.

- Guit. El. (Electric Guitar):** Provides a harmonic accompaniment with chords and some single notes.
- Bat. (Drum Set):** Shows a rhythmic pattern with snare and bass drum hits, some marked with 'x'.
- Org. Perc. (Organ Percussion):** Plays a melodic line with chords and a long note.

- B. él.** (Bassoon): Melodic line in bass clef, starting with a quarter rest, followed by eighth and quarter notes.
- Guit. El.** (Electric Guitar): Chordal accompaniment in treble clef, featuring a 's' (sustained) marking.
- Clar. Sib.** (Clarinet in B-flat): Melodic line in treble clef, featuring eighth and quarter notes.
- Synth.** (Synthesizer): Two staves, both showing rests.
- Bat.** (Drum): Drum set notation with various rhythmic patterns and 'x' marks.
- Guit. El.** (Electric Guitar): Treble clef staff with rests.
- Org. Perc.** (Organ Percussion): Treble clef staff with a sustained chord in the first measure and a chord in the second.

B. él.

Guit. El.

Clar. Sib.

Synth.

Xyl.

Synth.

Bat.

Guit. El.

Org. Perc.

3

B. él.

Guit. El.

Clar. Sib.

Synth.

Xyl.

Synth.

Bat.

Guit. El.

Org. Perc.

8

3

Detailed description of the musical score: The score is for page 58 and consists of nine staves. The top staff is for Bassoon (B. él.) in bass clef with a key signature of two flats. The second staff is for Electric Guitar (Guit. El.) in treble clef with a key signature of two flats and a '8' marking. The third staff is for Clarinet in B-flat (Clar. Sib.) in treble clef with a key signature of two flats, featuring a triplet of eighth notes marked with a '3'. The fourth staff is for Synthesizer (Synth.) in treble clef with a key signature of two flats. The fifth staff is for Xylophone (Xyl.) in treble clef with a key signature of two flats. The sixth staff is for Synthesizer (Synth.) in treble clef with a key signature of two flats. The seventh staff is for Drums (Bat.) in a standard drum notation system. The eighth staff is for Electric Guitar (Guit. El.) in treble clef with a key signature of two flats and an '8' marking. The ninth staff is for Organ Percussion (Org. Perc.) in treble clef with a key signature of two flats, featuring a long melodic line with a slur.

B. él.

Guit. El.

Clar. Sib.

Synth.

Xyl.

Synth.

Bat.

Guit. El.

Org. Perc.

Detailed description of the musical score: The score is for page 60 and consists of ten staves. The top staff is for Bassoon (B. él.) in bass clef, showing a melodic line with slurs and accents. The second staff is for Electric Guitar (Guit. El.) in treble clef, featuring a series of chords and a tremolo effect. The third staff is for Clarinet in B-flat (Clar. Sib.) in treble clef, with a melodic line. The fourth and fifth staves are for Synthesizers (Synth.) in treble clef, both containing rests. The sixth staff is for Xylophone (Xyl.) in treble clef, with a melodic line. The seventh staff is for another Synthesizer (Synth.) in treble clef, containing rests. The eighth staff is for Drums (Bat.) in a drum set notation, showing a complex rhythmic pattern with various notes and rests. The ninth staff is for another Electric Guitar (Guit. El.) in treble clef, with rests. The tenth staff is for Organ Percussion (Org. Perc.) in treble clef, with a long, sustained note.

- Guit. El. (Electric Guitar):** Provides harmonic support with chords and single notes, including a 's' marking.
- Bat. (Drum Set):** Shows a complex rhythmic pattern with various drum sounds and rests.

- Guit. El. (Electric Guitar):** Provides a harmonic accompaniment with chords and single notes.

- Guit. El. (Electric Guitar):** Provides harmonic support with chords and single notes, including a 's' marking.
- Clar. Sib. (Clarinet in B-flat):** Plays a melodic line with slurs and accents.
- Bat. (Drum Set):** Shows a complex rhythmic pattern with various drum sounds and accents.

- Guit. El. (Electric Guitar):** Provides a harmonic accompaniment with chords and single notes.
- Synth. (Synthesizer):** Remains silent throughout the page.
- Bat. (Drum):** Plays a complex rhythmic pattern with various drum sounds indicated by 'x' marks.
- Guit. El. (Electric Guitar):** Remains silent throughout the page.

- Guit. El. (Electric Guitar):** Provides a rhythmic accompaniment with chords and single notes, marked with an '8' at the beginning.
- Clar. Sib (Clarinet in B-flat):** Remains silent throughout this section, indicated by a whole rest.
- Synth. (Synthesizer):** Remains silent throughout this section, indicated by a whole rest.
- Bat. (Bass Drum):** Plays a complex rhythmic pattern with various note values and rests, marked with 'x' for specific hits.
- Guit. El. (Electric Guitar):** Remains silent throughout this section, indicated by a whole rest.

- Guit. El. (Electric Guitar):** Provides a harmonic accompaniment with chords and some single notes.
- Clar. Sib (Clarinete Sib):** Remains silent throughout this section.
- Synth. (Synthesizer):** Remains silent throughout this section.
- Guit. El. (Electric Guitar):** Remains silent throughout this section.

- Guit. El. (Electric Guitar):** Provides a harmonic accompaniment with chords and a low-register bass line.
- Clar. Sib (Clarinet in B-flat):** Remains silent, indicated by a whole rest.
- Synth. (Synthesizer):** Remains silent, indicated by a whole rest.
- Bat. (Drum Set):** Features a complex rhythmic pattern with snare, bass drum, and cymbal hits.
- Guit. El. (Electric Guitar):** Remains silent, indicated by a whole rest.
- Org. Perc. (Organ Percussion):** Plays a sustained chordal accompaniment.

- Guit. El. (Electric Guitar):** Provides a harmonic accompaniment with chords and single notes, including a 's' marking for a slide effect.
- Clar. Sib (Clarinet in B-flat):** Remains silent throughout this section.
- Synth. (Synthesizer):** Plays a sustained chord in the lower register.
- Bat. (Drum):** Features a complex rhythmic pattern with various drum sounds, including snare and tom-toms, marked with 'x' for cymbals.
- Org. Perc. (Organ Percussion):** Plays a sustained chord in the lower register.

- Guit. El. (Electric Guitar):** Provides a harmonic accompaniment with chords and single notes.
- Clar. Sib (Clarinet in B-flat):** Remains silent, indicated by a whole rest.
- Synth. (Synthesizer):** Remains silent, indicated by a whole rest.
- Bat. (Drum Set):** Plays a complex rhythmic pattern with various drum sounds.
- Guit. El. (Electric Guitar):** Provides a harmonic accompaniment with chords and single notes.
- Org. Perc. (Organ Percussion):** Plays a sustained chordal accompaniment.

- Clar. Sib (Clarinet in B-flat):** Remains silent throughout this section.
- Synth. (Synthesizer):** Remains silent throughout this section.

- Clar. Si♭ (Clarinet in B-flat):** Remains silent, indicated by a whole rest.
- Synth. (Synthesizer):** Remains silent, indicated by a whole rest.

- Clar. Sib (Clarinet in B-flat):** Remains silent throughout this section.
- Synth. (Synthesizer):** Remains silent throughout this section.

B. él.

Guit. El.

Clar. Sib

Synth.

Xyl.

Synth.

Bat.

Guit. El.

Org. Perc.

Detailed description of the musical score: The score is for page 82 and features nine staves. The key signature is B-flat major (two flats). The top staff, Bass (B. él.), is in bass clef and contains a melodic line with eighth and sixteenth notes, including rests. The second staff, Electric Guitar (Guit. El.), is in treble clef and features a rhythmic accompaniment with chords and single notes, including a 's' marking. The third staff, Clarinet in B-flat (Clar. Sib), is in treble clef and has a rest in the first measure followed by a triplet of eighth notes in the second measure. The fourth staff, Synthesizer (Synth.), is in treble clef and contains rests. The fifth staff, Xylophone (Xyl.), is in treble clef and plays a rhythmic pattern of eighth notes with a 'y' marking. The sixth staff, Synthesizer (Synth.), is in treble clef and plays a melodic line with eighth notes and rests. The seventh staff, Drums (Bat.), is in a drum clef and shows a complex rhythmic pattern with various note values and rests. The eighth staff, Electric Guitar (Guit. El.), is in treble clef and plays a rhythmic accompaniment with chords and single notes, including a 's' marking. The ninth staff, Organ Percussion (Org. Perc.), is in treble clef and plays a sustained chord with a long line above it.

- B. él.** (Bassoon): Melodic line with eighth and quarter notes, including rests.
- Guit. El.** (Electric Guitar): Chordal accompaniment with eighth notes and rests.
- Clar. Sib.** (Clarinet in B-flat): Melodic line with eighth and quarter notes, including rests.
- Synth.** (Synthesizer): A single sustained chord.
- Xyl.** (Xylophone): Melodic line with eighth and quarter notes, including rests.
- Synth.** (Synthesizer): A single sustained chord.
- Bat.** (Drum): Rhythmic accompaniment with eighth notes and rests, marked with 'x' for specific drum sounds.
- Guit. El.** (Electric Guitar): Chordal accompaniment with eighth notes and rests.
- Org. Perc.** (Organ Percussion): A single sustained chord.

- B. él.** (Bassoon): Bass clef, key signature of two flats. Melody with eighth and quarter notes, including rests.
- Guit. El.** (Electric Guitar): Treble clef, key signature of two flats. Chords and single notes, including a tremolo effect.
- Clar. Sib.** (Clarinet in B-flat): Treble clef, key signature of two flats. Melody with eighth notes, a triplet of eighth notes, and sixteenth notes.
- Synth.** (Synthesizer): Treble clef, key signature of two flats. A single sustained chord.
- Xyl.** (Xylophone): Treble clef, key signature of two flats. Short melodic phrases.
- Synth.** (Synthesizer): Treble clef, key signature of two flats. A single sustained chord.
- Bat.** (Drum): Drum notation with a snare drum and bass drum. Includes a triplet of eighth notes and rests.
- Guit. El.** (Electric Guitar): Treble clef, key signature of two flats. Chords and single notes, including a tremolo effect.
- Org. Perc.** (Organ Percussion): Treble clef, key signature of two flats. A single sustained chord.

- B. él.** (Bassoon): Melodic line with eighth notes and rests.
- Guit. El.** (Electric Guitar): Chordal accompaniment with a 's' marking.
- Clar. Sib.** (Clarinet in B-flat): Melodic line with triplets and eighth notes.
- Synth.** (Synthesizer): Sustained chordal accompaniment.
- Xyl.** (Xylophone): Percussive accompaniment with eighth notes.
- Synth.** (Synthesizer): Sustained chordal accompaniment.
- Bat.** (Drum): Rhythmic accompaniment with snare and bass drum patterns.
- Guit. El.** (Electric Guitar): Chordal accompaniment with a 's' marking.
- Org. Perc.** (Organ Percussion): Sustained chordal accompaniment.

- B. él.** (Bassoon): Bass clef, key signature of two flats. Measures 87-90 show a melodic line with eighth and sixteenth notes, including a triplet in measure 89.
- Guit. El.** (Electric Guitar): Treble clef, key signature of two flats. Measures 87-90 show a rhythmic accompaniment with eighth notes and chords.
- Clar. Sib.** (Clarinet in B-flat): Treble clef, key signature of one flat. Measures 87-90 show a melodic line with eighth notes and a triplet in measure 89.
- Synth.** (Synthesizer): Treble clef, key signature of two flats. Measures 87-90 show a sustained chord.
- Xyl.** (Xylophone): Treble clef, key signature of two flats. Measures 87-90 show a rhythmic pattern with eighth notes and chords.
- Synth.** (Synthesizer): Treble clef, key signature of two flats. Measures 87-90 show a sustained chord.
- Bat.** (Drum): Drum clef. Measures 87-90 show a complex rhythmic pattern with various drum sounds and rests.
- Guit. El.** (Electric Guitar): Treble clef, key signature of two flats. Measures 87-90 show a sustained chord.
- Org. Perc.** (Organ Percussion): Treble clef, key signature of two flats. Measures 87-90 show a sustained chord.

- B. él.** (Bassoon): Bass clef, B-flat major key signature. Melodic line with eighth and sixteenth notes.
- Guit. El.** (Electric Guitar): Treble clef, B-flat major key signature. Chordal accompaniment with a 's' marking.
- Clar. Sib.** (Clarinet in B-flat): Treble clef, B-flat major key signature. Melodic line with eighth and sixteenth notes, including a sharp sign.
- Synth.** (Synthesizer): Treble clef, B-flat major key signature. Rested staff.
- Xyl.** (Xylophone): Treble clef, B-flat major key signature. Melodic line with eighth notes.
- Synth.** (Synthesizer): Treble clef, B-flat major key signature. Rested staff.
- Bat.** (Drum): Drum clef. Rhythmic pattern with 'x' marks for cymbals.
- Guit. El.** (Electric Guitar): Treble clef, B-flat major key signature. Rested staff.
- Org. Perc.** (Organ Percussion): Treble clef, B-flat major key signature. Chordal accompaniment with a 's' marking.

- B. él.** (Bassoon): Melodic line in the bass clef, featuring eighth and sixteenth notes with slurs and accents.
- Guit. El.** (Electric Guitar): Rhythmic accompaniment in the treble clef, primarily using chords and eighth notes.
- Clar. Sib.** (Clarinet in B-flat): Melodic line in the treble clef, featuring eighth and sixteenth notes with slurs and accents.
- Synth.** (Synthesizer): Two staves, both in the treble clef, showing sustained notes and rests.
- Bat.** (Drum): Drum set notation in the bass clef, showing a complex rhythmic pattern with various drum sounds and rests.
- Guit. El.** (Electric Guitar): Treble clef staff with sustained notes and rests.
- Org. Perc.** (Organ Percussion): Treble clef staff with sustained notes and rests.

- B. él.** (Bassoon): Melodic line in the bass clef, featuring eighth and sixteenth notes with slurs and accents.
- Guit. El.** (Electric Guitar): Rhythmic accompaniment in the treble clef, using a pick and featuring chords and single notes.
- Clar. Sib.** (Clarinet in B-flat): Melodic line in the treble clef, featuring eighth and sixteenth notes with slurs and accents.
- Synth.** (Synthesizer): Two staves, both showing rests.
- Xyl.** (Xylophone): Melodic line in the treble clef, featuring rests and a short melodic phrase at the end of the page.
- Synth.** (Synthesizer): Two staves, both showing rests.
- Bat.** (Drum): Rhythmic accompaniment in the bass clef, featuring a pattern of eighth and sixteenth notes with accents and rests.
- Guit. El.** (Electric Guitar): Rhythmic accompaniment in the treble clef, using a pick and featuring chords and single notes.
- Org. Perc.** (Organ Percussion): Melodic line in the treble clef, featuring a sustained chord with a slur and a crescendo/decrescendo hairpin.

The instruments and their parts are:

- B. él.** (Bass): Features a rhythmic pattern of eighth notes with slurs and accents.
- Guit. El.** (Electric Guitar): Features a rhythmic pattern of eighth notes with slurs and accents.
- Clar. Sib.** (Clarinet in B-flat): Features a melodic line with a triplet of eighth notes.
- Synth.** (Synthesizer): Features a sustained chord.
- Xyl.** (Xylophone): Features a melodic line with a triplet of eighth notes.
- Synth.** (Synthesizer): Features a sustained chord.
- Bat.** (Drums): Features a complex rhythmic pattern with accents and slurs.
- Guit. El.** (Electric Guitar): Features a sustained chord.
- Org. Perc.** (Organ Percussion): Features a melodic line with a slur and a triplet of eighth notes.

- B. él.** (Bassoon): Melodic line in the bass clef, featuring eighth and sixteenth notes with slurs and accents.
- Guit. El.** (Electric Guitar): Rhythmic accompaniment in the treble clef, primarily using chords and eighth notes.
- Clar. Sib.** (Clarinet in B-flat): Melodic line in the treble clef, featuring eighth and sixteenth notes with slurs and accents, including triplet markings.
- Synth.** (Synthesizer): Two staves, both showing rests.
- Xyl.** (Xylophone): Melodic line in the treble clef, showing rests and a short melodic phrase at the end of the page.
- Bat.** (Drum): Rhythmic accompaniment in the bass clef, featuring a pattern of eighth and sixteenth notes with accents and 'x' marks.
- Guit. El.** (Electric Guitar): Second staff, showing rests.
- Org. Perc.** (Organ Percussion): Melodic line in the treble clef, featuring chords and a long slur across the page.

- B. él.** (Bassoon): Melodic line in the bass clef, featuring eighth and sixteenth notes with grace notes.
- Guit. El.** (Electric Guitar): Rhythmic accompaniment in the treble clef, primarily using chords and eighth notes.
- Clar. Sib.** (Clarinet in B-flat): Melodic line in the treble clef, featuring eighth and sixteenth notes.
- Synth.** (Synthesizer): Two staves, both showing rests, indicating no active part.
- Xyl.** (Xylophone): Melodic line in the treble clef, featuring eighth and sixteenth notes.
- Bat.** (Drum): Rhythmic accompaniment in the bass clef, featuring a complex pattern of eighth and sixteenth notes with 'x' marks indicating cymbal hits.
- Org. Perc.** (Organ Percussion): Melodic line in the treble clef, featuring chords and eighth notes.

- Bat. (Drum Set):** Shows a complex drum pattern with various note values and rests, including some notes marked with an 'x'.

B. él.

Guit. El.

Clar. Sib

Synth.

Xyl.

Synth.

Bat.

Guit. El.

Org. Perc.

- Guit. El. (Electric Guitar):** Provides a harmonic accompaniment with chords and grace notes.
- Bat. (Bass Drum):** Shows a rhythmic pattern with 'x' marks indicating specific drum hits.

- Guit. El. (Electric Guitar):** Provides a rhythmic accompaniment with chords and single notes, including a 's' marking for a slide effect.
- Bat. (Bass Drum):** Shows a rhythmic pattern with 'x' marks indicating specific drum hits.
- Org. Perc. (Organ Percussion):** Plays a melodic line with chords and a long, sustained note.

- B. él.** (Bassoon): Melodic line in the bass clef, featuring eighth and sixteenth notes with slurs and accents.
- Guit. El.** (Electric Guitar): Chordal accompaniment in the treble clef, primarily using power chords and single notes.
- Clar. Sib.** (Clarinet in B-flat): Melodic line in the treble clef, featuring eighth and sixteenth notes with slurs.
- Synth.** (Synthesizer): Two staves, both showing rests, indicating no active part for this instrument in this section.
- Xyl.** (Xylophone): Rhythmic accompaniment in the treble clef, featuring eighth and sixteenth notes with slurs.
- Synth.** (Synthesizer): Two staves, both showing rests, indicating no active part for this instrument in this section.
- Bat.** (Drum): Rhythmic accompaniment in the bass clef, featuring eighth and sixteenth notes with slurs and accents.
- Guit. El.** (Electric Guitar): Chordal accompaniment in the treble clef, primarily using power chords and single notes.
- Org. Perc.** (Organ Percussion): Chordal accompaniment in the treble clef, featuring sustained chords with a long slur across the first two measures.

- Guit. El. (Electric Guitar):** Provides harmonic support with chords and single notes.
- Org. Perc. (Organ Percussion):** Plays a melodic line with a long note and rests.

- Guit. El. (Electric Guitar):** Plays a series of chords, primarily triads, with some grace notes.

- B. él.** (Bassoon): A melodic line in the bass clef, featuring eighth and sixteenth notes with slurs and accents.
- Guit. El.** (Electric Guitar): A treble clef staff with a key signature of two flats. It features a series of chords and single notes, some with a 's' marking below the staff.
- Clar. Sib.** (Clarinet in B-flat): A treble clef staff with a key signature of two flats, playing a melodic line with slurs and accents.
- Guit. El.** (Electric Guitar): A treble clef staff with a key signature of two flats, containing two measures of rests.
- Org. Perc.** (Organ Percussion): A treble clef staff with a key signature of two flats, featuring a melodic line with a long slur across the measures.

- Guit. El. (Electric Guitar):** Provides a harmonic accompaniment with chords and some single notes.
- Clar. Sib. (Clarinet in B-flat):** Plays a melodic line similar to the bassoon, with some grace notes.
- Bat. (Bass Drum):** Shows a rhythmic pattern with 'x' marks indicating specific drum hits.

- B. él.** (Bassoon): Melodic line with eighth and sixteenth notes, including grace notes.
- Guit. El.** (Electric Guitar): Chordal accompaniment with power chords and single notes.
- Clar. Sib.** (Clarinet in B-flat): Melodic line with eighth and sixteenth notes, including grace notes.
- Synth.** (Synthesizer): Sustained chords in the left hand.
- Xyl.** (Xylophone): Rhythmic accompaniment with eighth and sixteenth notes.
- Synth.** (Synthesizer): Sustained chords in the right hand.
- Bat.** (Drum): Rhythmic accompaniment with eighth and sixteenth notes, including snare and bass drum.
- Guit. El.** (Electric Guitar): Chordal accompaniment with power chords and single notes.
- Org. Perc.** (Organ Percussion): Sustained chords in the left hand.

- Org. Perc. (Organ Percussion):** Plays a sustained chord with a long line over it, indicating a long note or sustain.

- B. él.**: Bass clef, key signature of two flats. Melodic line with eighth and quarter notes.
- Guit. El.**: Treble clef, key signature of two flats. Chordal accompaniment with eighth notes.
- Clar. Sib.**: Treble clef, key signature of two flats. Melodic line with eighth and quarter notes.
- Synth.**: Treble clef, key signature of two flats. Rested staff.
- Xyl.**: Treble clef, key signature of two flats. Percussive accompaniment with eighth notes.
- Synth.**: Treble clef, key signature of two flats. Rested staff.
- Bat.**: Percussion clef. Rhythmic pattern with eighth notes and rests.
- Guit. El.**: Treble clef, key signature of two flats. Rested staff.
- Org. Perc.**: Treble clef, key signature of two flats. Percussive accompaniment with eighth notes.

- Bat. (Drum Set):** Shows a complex rhythmic pattern with various drum sounds, including snare, bass, and cymbal.

- B. él.** (Bassoon): Melodic line in the bass clef, featuring eighth and sixteenth notes with slurs and accents.
- Guit. El.** (Electric Guitar): Chordal accompaniment in the treble clef, primarily using power chords and single notes.
- Clar. Sib.** (Clarinet in B-flat): Melodic line in the treble clef, including a triplet of eighth notes and a slur.
- Synth.** (Synthesizer): Two staves, both showing rests.
- Xyl.** (Xylophone): Percussive accompaniment in the treble clef, using eighth notes and chords.
- Bat.** (Drum): Percussive accompaniment in the bass clef, using eighth notes and rests.
- Guit. El.** (Electric Guitar): Second staff, showing rests.
- Org. Perc.** (Organ Percussion): Percussive accompaniment in the treble clef, using chords and rests.

- Guit. El. (Electric Guitar):** Provides a harmonic accompaniment with chords and some single notes.
- Clar. Sib. (Clarinet in B-flat):** Plays a melodic line similar to the bassoon, with some grace notes.
- Bat. (Drum):** Shows a complex rhythmic pattern with various drum sounds and rests.
- Org. Perc. (Organ Percussion):** Plays a sustained chord in the left hand.

B. él.

Guit. El.

Clar. Sib

Synth.

Xyl.

Synth.

Bat.

Guit. El.

Org. Perc.

- B. él.** (Bassoon): Melodic line in the bass clef, featuring eighth and sixteenth notes with slurs and accents.
- Guit. El.** (Electric Guitar): Rhythmic accompaniment in the treble clef, primarily using chords and eighth notes.
- Clar. Sib.** (Clarinet in B-flat): Melodic line in the treble clef, including a triplet of eighth notes.
- Synth.** (Synthesizer): Two staves in the treble clef, providing harmonic support with chords and melodic fragments.
- Xyl.** (Xylophone): Rhythmic accompaniment in the treble clef, using eighth notes and rests.
- Bat.** (Drum): Rhythmic accompaniment in the drum staff, featuring a pattern of eighth notes and rests.
- Guit. El.** (Electric Guitar): Second staff in the treble clef, providing harmonic support with chords and rests.
- Org. Perc.** (Organ Percussion): Rhythmic accompaniment in the treble clef, using chords and rests.

- B. él.** (Bassoon): A melodic line in the bass clef, featuring eighth and sixteenth notes with slurs and accents.
- Guit. El.** (Electric Guitar): A treble clef staff with a key signature of two flats. It features a series of chords and single notes, some with a 's' marking below the staff.
- Clar. Sib** (Clarinet in B-flat): A treble clef staff with a key signature of one flat, containing whole rests for the duration of the page.
- Guit. El.** (Electric Guitar): A treble clef staff with a key signature of two flats, containing whole rests.
- Org. Perc.** (Organ Percussion): A treble clef staff with a key signature of two flats, featuring a long, sustained chord with a slur.

- Clar. Sib (Clarinet in B-flat):** Remains silent, indicated by a whole rest.
- Synth. (Synthesizer):** Remains silent, indicated by a whole rest.
- Guit. El. (Electric Guitar):** Remains silent, indicated by a whole rest.
- Org. Perc. (Organ Percussion):** Plays a sustained chord with a long line over it.

- B. él.** (Bassoon): Melodic line in bass clef, starting with a quarter rest, followed by eighth and quarter notes.
- Guit. El.** (Electric Guitar): Chordal accompaniment in treble clef, featuring a 's' (sustained) marking.
- Clar. Sib** (Clarinet in B-flat): Rested throughout the section.
- Synth.** (Synthesizer): Melodic line in treble clef, featuring eighth and quarter notes.
- Xyl.** (Xylophone): Melodic line in treble clef, featuring eighth and quarter notes.
- Synth.** (Synthesizer): Rested throughout the section.
- Bat.** (Drum): Rhythmic accompaniment in a drum staff, featuring eighth and quarter notes with 'x' markings.
- Guit. El.** (Electric Guitar): Rested throughout the section.
- Org. Perc.** (Organ Percussion): Chordal accompaniment in treble clef, featuring a 's' (sustained) marking.

- Clar. Sib (Clarinet in B-flat):** Remains silent throughout this section.